

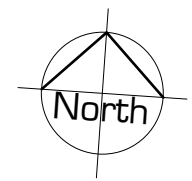

DUKE STREET

Existing building
to be extended

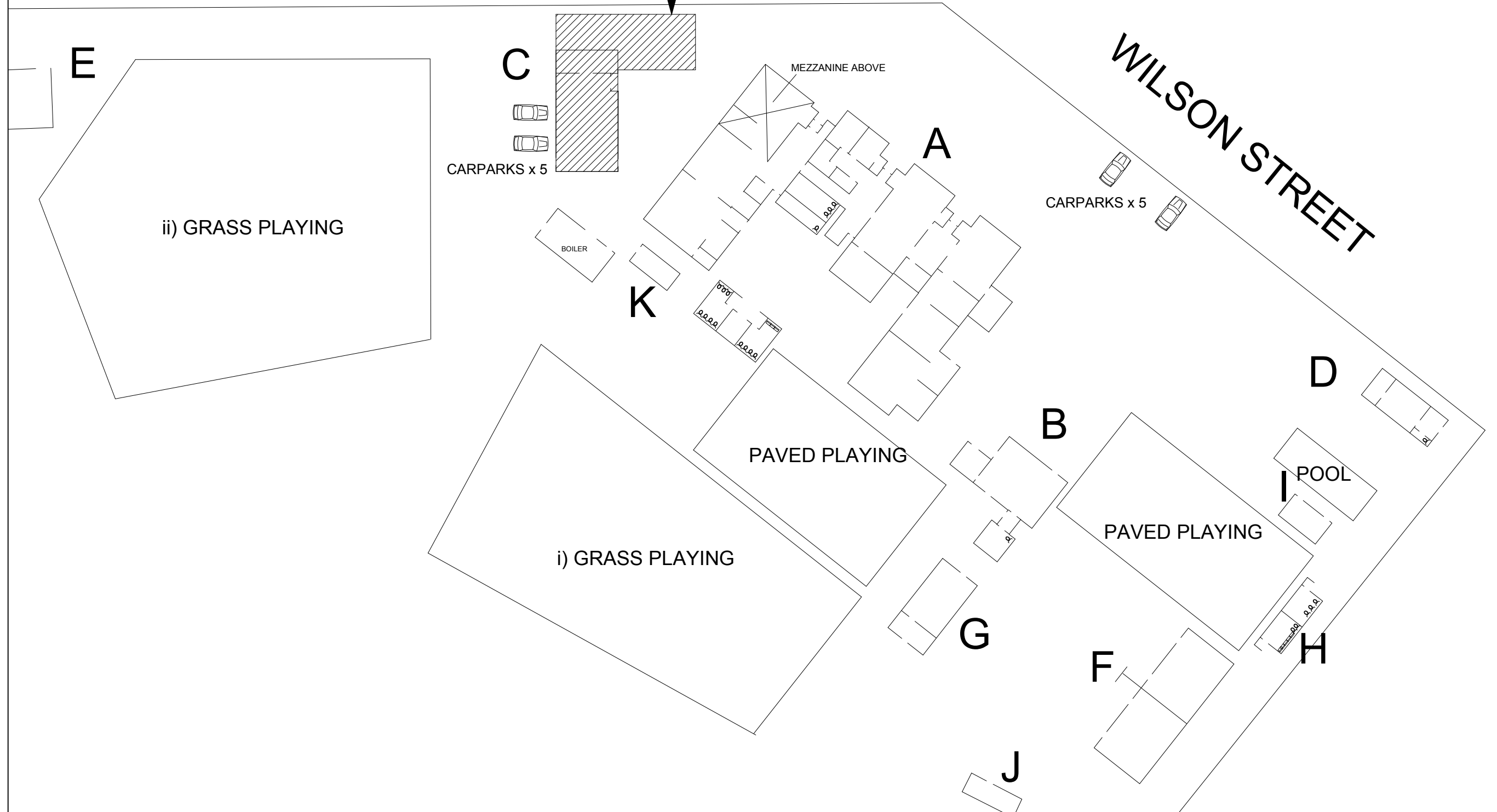

WILSON STREET



PROJECT TITLE: Cambridge Primary New Classroom Preliminary Design		DRAWING TITLE: Site Plan SCALE: 1:500 @A3 DATE: 02/11/2010		REVISIONS: <table border="1"> <tr><td> </td><td> </td><td> </td></tr> <tr><td> </td><td> </td><td> </td></tr> <tr><td> </td><td> </td><td> </td></tr> <tr><td> </td><td> </td><td> </td></tr> <tr><td> </td><td> </td><td> </td></tr> </table>																	Contractor to verify and confirm on site all dimensions, levels, falls, heights, structure, services and notify Architect of any discrepancies in documents prior to commencement of works.	
DRAWN: SW CHECKED: MW JOB NO.: 4636-10 FILE: 4636 Cambridge PS New Classroom.pln REVISION: SHEET: AS000				59 Bank Street, P O Box 297, Te Awamutu 3840 Phone: 07 870 5200 Fax: 07 870 5300																		

DUKE STREET

Existing building
to be extended

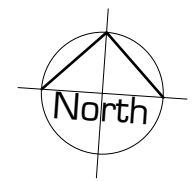

WILSON STREET

E

C

MEZZANINE ABOVE

A

CARPARKS x 5

CARPARKS x 5

ii) GRASS PLAYING

BOILER

K

D

PAVED PLAYING

I POOL

B

PAVED PLAYING

i) GRASS PLAYING

G

F

H

J

Contractor to verify and confirm on site all dimensions, levels, falls, heights, structure, services and notify Architect of any discrepancies in documents prior to commencement of works.

PROJECT TITLE: Cambridge Primary New Classroom
Preliminary Design

DRAWING TITLE: Site Plan
SCALE: 1:500 @A3
DATE: 02/11/2010

REVISIONS:		



DRAWN: SW	CHECKED: MW
JOB NO.: 4636-10	FILE: 4636 Cambridge PS New Classroom.pln
SHEET:	AS000
59 Bank Street, P O Box 297, Te Awamutu 3840 Phone: 07 870 5200 Fax: 07 870 5300	

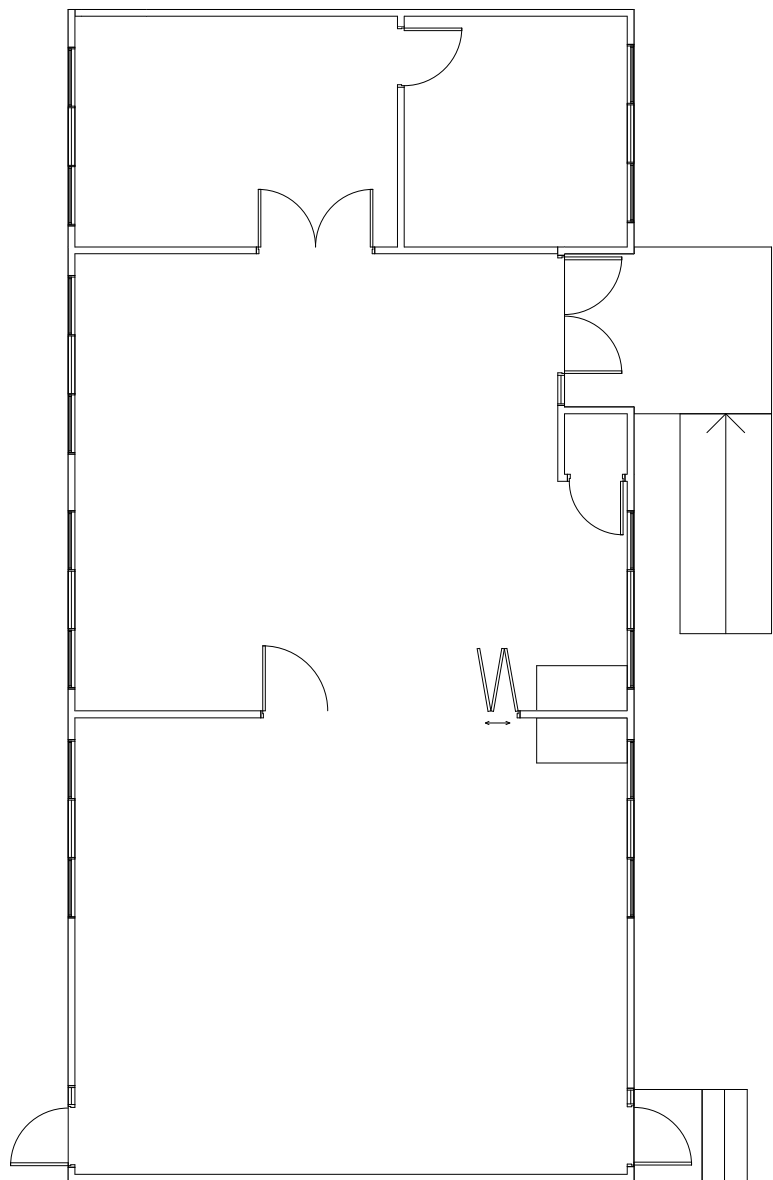

Existing Floor Plan

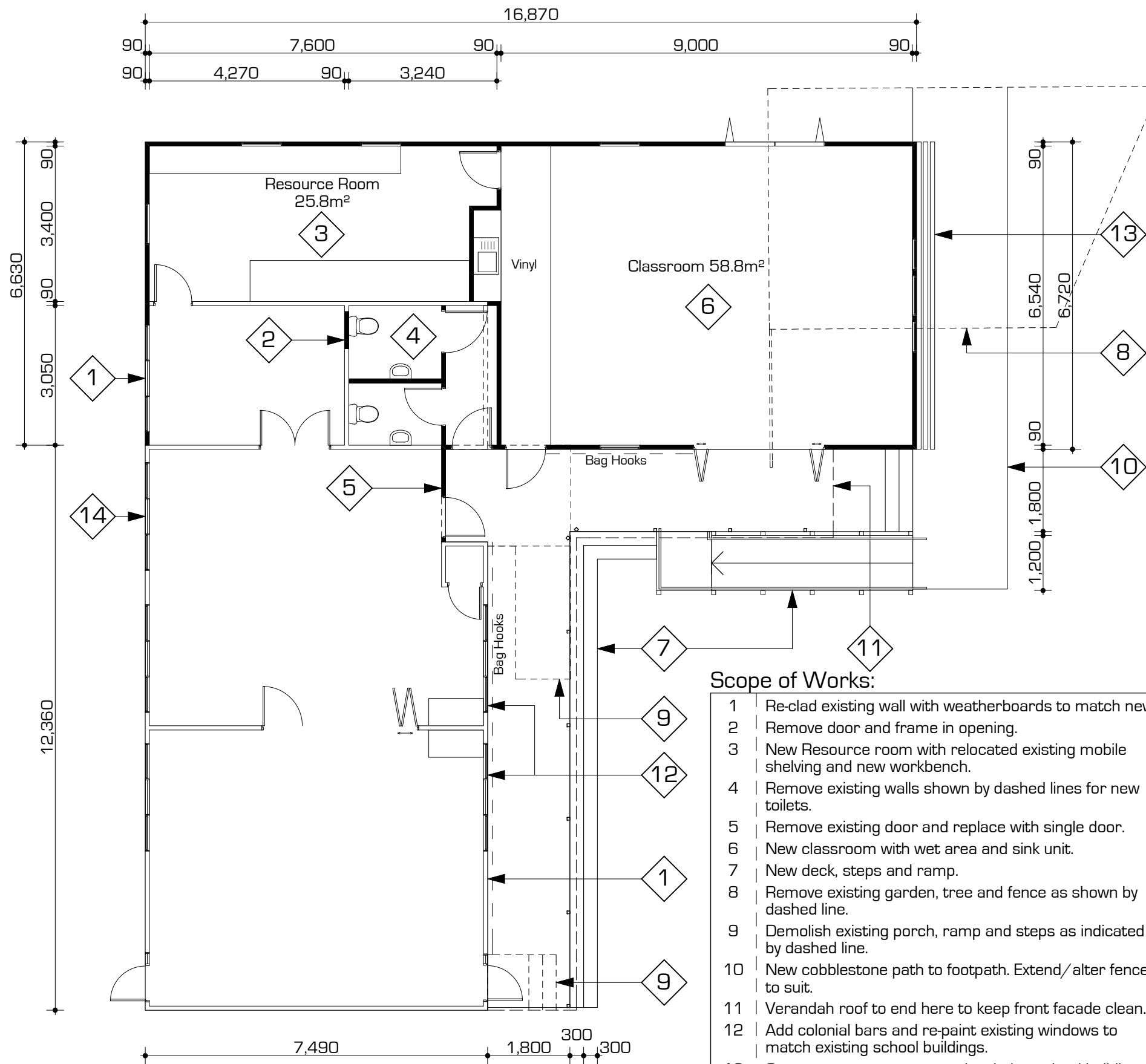

Proposed Floor Plan

Scope of Works:

- 1 Re-clad existing wall with weatherboards to match new.
- 2 Remove door and frame in opening.
- 3 New Resource room with relocated existing mobile shelving and new workbench.
- 4 Remove existing walls shown by dashed lines for new toilets.
- 5 Remove existing door and replace with single door.
- 6 New classroom with wet area and sink unit.
- 7 New deck, steps and ramp.
- 8 Remove existing garden, tree and fence as shown by dashed line.
- 9 Demolish existing porch, ramp and steps as indicated by dashed line.
- 10 New cobblestone path to footpath. Extend/alter fence to suit.
- 11 Verandah roof to end here to keep front facade clean.
- 12 Add colonial bars and re-paint existing windows to match existing school buildings.
- 13 Construct new seat to match existing school buildings.
- 14 Insert new window in existing classroom.

Contractor to verify and confirm on site all dimensions, levels, falls, heights, structure, services and notify Architect of any discrepancies in documents prior to commencement of works.

PROJECT TITLE: Cambridge Primary New Classroom
Preliminary Design

DRAWING TITLE: Existing & Proposed Floor Plans
SCALE: 1:100 @A3 DATE: 02/11/2010

REVISIONS:



DRAWN: SW	CHECKED: MW
JOB NO.: 4636-10	FILE: 4636 Cambridge PS New Classroom.pln
SHEET:	AL100
59 Bank Street, P O Box 297, Te Awamutu 3840 Phone: 07 870 5200 Fax: 07 870 5300	

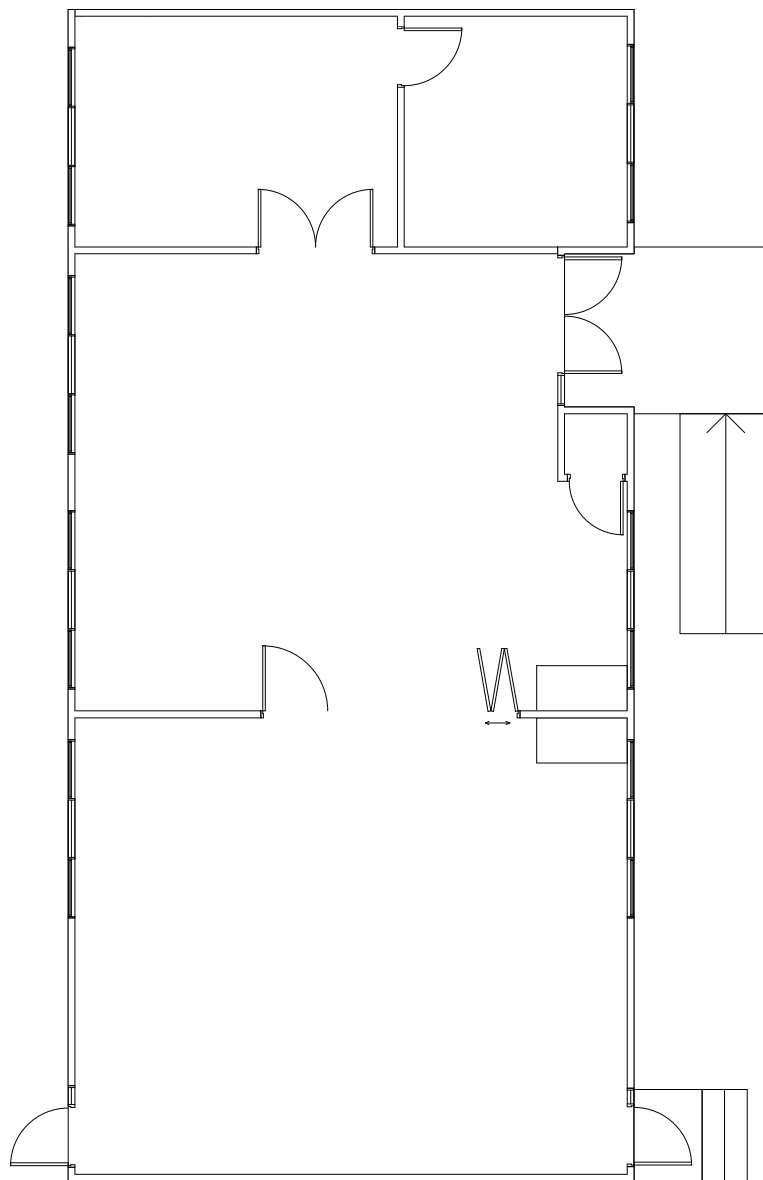

Existing Floor Plan

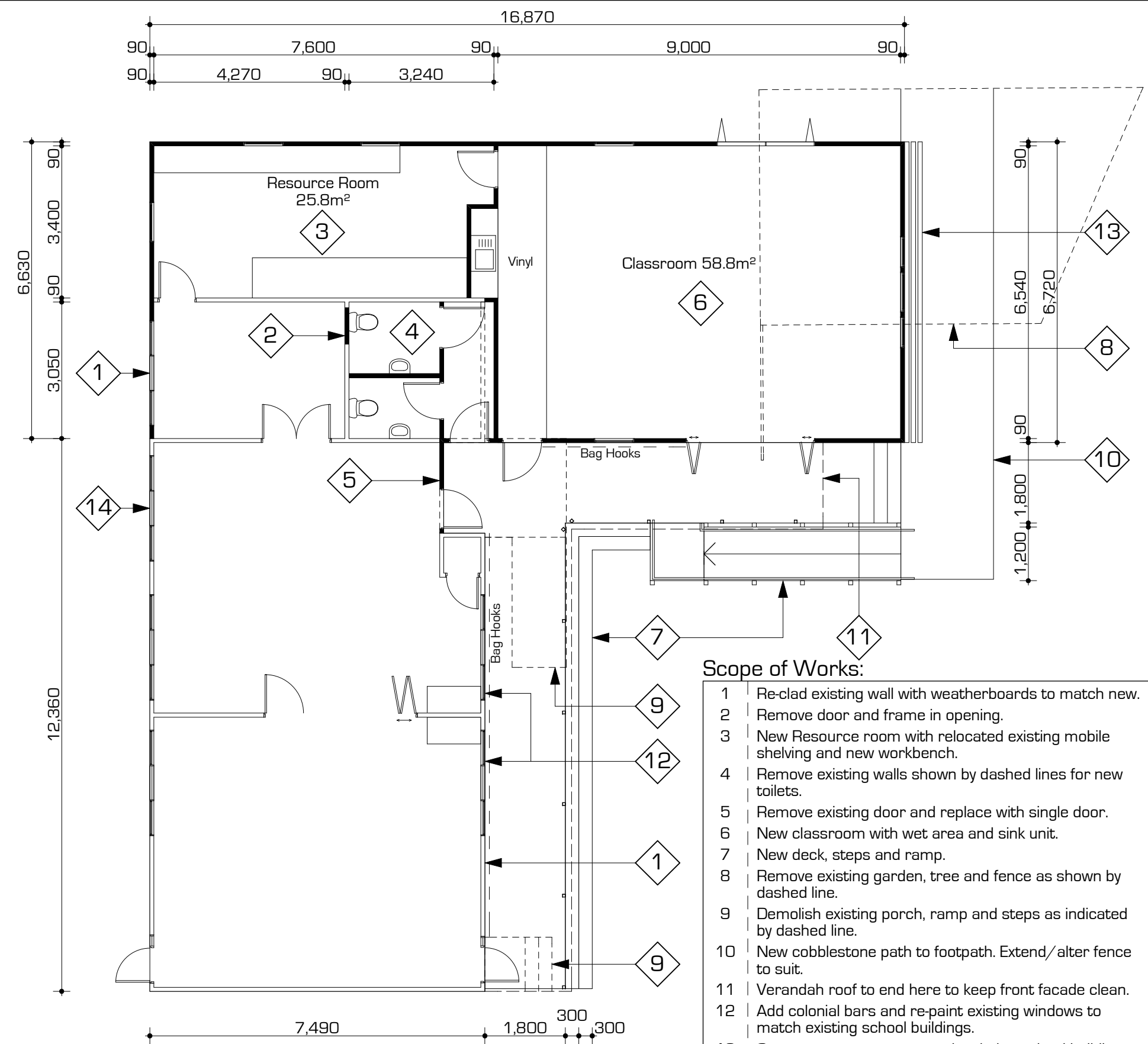

Proposed Floor Plan

- Scope of Works:**
- 1 Re-clad existing wall with weatherboards to match new.
 - 2 Remove door and frame in opening.
 - 3 New Resource room with relocated existing mobile shelving and new workbench.
 - 4 Remove existing walls shown by dashed lines for new toilets.
 - 5 Remove existing door and replace with single door.
 - 6 New classroom with wet area and sink unit.
 - 7 New deck, steps and ramp.
 - 8 Remove existing garden, tree and fence as shown by dashed line.
 - 9 Demolish existing porch, ramp and steps as indicated by dashed line.
 - 10 New cobblestone path to footpath. Extend/alter fence to suit.
 - 11 Verandah roof to end here to keep front facade clean.
 - 12 Add colonial bars and re-paint existing windows to match existing school buildings.
 - 13 Construct new seat to match existing school buildings.
 - 14 Insert new window in existing classroom.

PROJECT TITLE: Cambridge Primary New Classroom		DRAWING TITLE: Existing & Proposed Floor Plans		REVISIONS: <table border="1"> <tr><td> </td><td> </td></tr> <tr><td> </td><td> </td></tr> <tr><td> </td><td> </td></tr> <tr><td> </td><td> </td></tr> <tr><td> </td><td> </td></tr> </table>														DRAWN: SW CHECKED: MW JOB NO.: 4636-10 FILE: 4636 Cambridge PS New Classroom.pln REVISION: SHEET: AL100	
Preliminary Design		SCALE: 1:100 @A3 DATE: 02/11/2010		Contractor to verify and confirm on site all dimensions, levels, falls, heights, structure, services and notify Architect of any discrepancies in documents prior to commencement of works.		59 Bank Street, P O Box 297, Te Awamutu 3840 Phone: 07 870 5200 Fax: 07 870 5300													



PROJECT TITLE: Cambridge Primary New Classroom	DRAWING TITLE: Exterior View	 www.gisler-architects.co.nz	DRAWN: SW CHECKED: MW
Preliminary Design	SCALE: DATE: 02/11/2010		JOB NO: 4636-10 FILE: 4636 Cambridge PS New Classroom.pln SHEET: 3D001
			59 Bank Street, P O Box 297, Te Awamutu 3840 Phone: 07 870 5200 Fax: 07 870 5300



PROJECT TITLE: Cambridge Primary New Classroom Preliminary Design	DRAWING TITLE: Exterior View	 www.gisler-architects.co.nz	DRAWN: SW CHECKED: MW
	SCALE: DATE: 02/11/2010		JOB NO: 4636-10 FILE: 4636 Cambridge PS New Classroom.pln
			SHEET: 3D001 59 Bank Street, P O Box 297, Te Awamutu 3840 Phone: 07 870 5200 Fax: 07 870 5300



PROJECT TITLE: Cambridge Primary New Classroom	DRAWING TITLE: Exterior View	 www.gisler-architects.co.nz	DRAWN: SW CHECKED: MW
Preliminary Design	SCALE: DATE: 02/11/2010		JOB NO.: 4636-10 FILE: 4636 Cambridge PS New Classroom.pln SHEET: 3D002
			59 Bank Street, P O Box 297, Te Awamutu 3840 Phone: 07 870 5200 Fax: 07 870 5300



PROJECT TITLE: Cambridge Primary New Classroom	DRAWING TITLE: Exterior View	 www.gisler-architects.co.nz	DRAWN: SW CHECKED: MW
Preliminary Design	SCALE: DATE: 02/11/2010		JOB NO.: 4636-10 FILE: 4636 Cambridge PS New Classroom.pln
			SHEET: 3D002
			59 Bank Street, P O Box 297, Te Awamutu 3840 Phone: 07 870 5200 Fax: 07 870 5300